6 PAGES TODAY

MIDDLESBORO DAILY NEWS

6 PAGES TODAY

Published Every Afternoon Except Sunday

Vol. 7. No. 156 — Middlesboro, Kentucky, Wednesday July 18 1923 — Single Copies, 5 Cents

WARNS AGAINST POISON WHISKY IN CIRCULATION

P. G. Miller Says Quantity of Liquor in Louisville and Vicinity Which Will Cause Death or Blindness If Drunk

BEING SOLD AS GENUINE BOTTLED IN BOND WHISKY

By Associated Press

LOUISVILLE, July 18.—P. Green Miller, prohibition chief of the district embracing Kentucky and Tennessee, today issued a warning that poisonous whiskey was being sold here which will cause deaths, blindness and paralysis. He said there had been at least two victims, one blinded, the other paralyzed. He asserted investigation showed the liquor was sold for bottled in bond whiskey and that it had been placed on the market, some in case lots. He said government analyses revealed danger in the liquor which cannot be told by the public from genuine. He declared the poisonous liquor was being made from distillation of a certain patent medicine of large alcoholic content and was being mixed with poisonous coloring matter. Government stamps stolen from the Atherton distillery and other plants are used on bottles and regular cases also were stolen and used to pack the bottles in boxes.

NO PLANS YET FOR SCHOOL DEFICIT

Revenue This Year $2500 Short—May Be Raised By Special Levy For Purpose

No plans have been made to raise funds to supplement the school revenue derived from city taxation, according to Dr. C. K. Brosheer, chairman of the educational board. The deficit this year is $2500, he stated, and with the standing deficit that has been accumulating for some time, the total amount needed will be $12,000.

The matter has not been taken up with the city but the board will do this later. Dr. Brosheer stated that he had no idea of how the money would be raised. He is opposed to further increasing the indebtedness for school purposes. Extra taxes have been levied in other towns for purposes of this nature, he said.

There being no special business to transact, the board did not hold its regular monthly meeting on the first Thursday of this month.

The regular routine expenses of the school are paid by the secretary and it is not necessary for the board to order the payment.

TYPHOID'S LOW DEATH RATE IN 1922 REMARKED

By Associated Press.

NEW YORK, July 18.—Control of typhoid fever has made such progress that in 1922 the death rate for this disease was the lowest ever recorded, according to figures compiled by the Metropolitan Life Insurance Company.

Based on statistics from one-seventh of the total population of the United States and Canada, the death rate in the year mentioned was 5.6 per 100,000 of population. In 1911 the rate was 22.8 per 100,000.

These figures are particularly cheering to the American Child Health Association, which is engaged in fighting typhoid as well as other diseases which affect children and mothers.

HOLD 2 FOR OFFENSES AGAINST YOUNG GIRL, DAUGHTER OF ONE

James Brooks is held under a $1000 bond on a charge of incest and Brooks Good is held under a similar bond on statutory charges, both offenses having been committed against Ethel Brooks, daughter of the first defendant. Miss Brooks is under eighteen. They will be required to appear before the grand jury at Middlesboro November 19.

Bradford-Howard Marriage

Miss Bertha Howard and R. C. Bradford were united in marriage at Cumberland Gap Saturday night by Squire Cooks, in the presence of a few intimate friends and relatives. Mrs. Bradford is the attractive daughter of Mr. and Mrs. Joe Howard of Kentenia. Mr. Bradford is the son of Mr. and Mrs. N. D. Bradford of Tazewell, Tenn. They will make their home in Kentenia where Mr Bradford is employed by the Ford Company.

SUDDEN DEATH OF I. B. DICKEY TODAY

Popular Young Middlesboro Man Dies in Hospital, Ill Only Day—Funeral Not Arranged

I. B. Dickey, prominent young business man of Middlesboro, died at the Brosheer-Brunnett hospital following an application of anesthetics for an appendicitis operation early this afternoon. Hospital physicians say that he succumbed before the full application of anesthetics was administered, the exact cause of his death being unknown. For two hours they tried to revive him by artificial respiration, but without success.

Mr. Dickey was stricken with appendicitis at his office yesterday and went home at noon. This morning he was feeling better and came to his office. About noon he was admitted to the hospital where preparations were made for an operation.

An active member of the Christian Church and Kiwanis Club, Mr. Dickey was one of the most popular young men in town. He was a singer of exceptional ability and was ever ready to assist in a religious or civic musical program.

Mr. Dickey has lived in Middlesboro several years, coming here from Nashville. About three years ago he began work in the office of the F. P. Scales Motor company and continued there until he established his own garage on Twentieth street. In June, 1922 he was married to Miss Frances Atkinson who survives him. He is also survived by his parents who live at Nashville, Tenn. He was about 28 years old.

His death comes as a surprise and a shock to his hundreds of warm friends in Middlesboro and vicinity. He was regarded as one of the most promising young business men of the city. Funeral arrangements have not been made.

NO KIWANIS TOMORROW BECAUSE I. B. DICKEY'S DEATH

There will be no meeting of the Kiwanis Club today out of courtesy to I. B. Dickey whose untimely death occurred this afternoon. Mr. Dickey was one of the most popular and most active members of the local club and his death is a grievous loss to the club.

7 NEW TEACHERS AT UNION COLLEGE

Five Positions Already Filled—Applicants for Other Vacancies Are Being Considered

BARBOURVILLE, July 18.—Seven new professors and instructors will be at Union College when the school opens in September according to an announcement made by the secretary of the institution. Five new professors have already ben employed and the other two vacancies will be filled in the next week.

Prof. Fred E. Hayes, A. M., from the University of Illinois, will have charge of the history and economics department which place was headed last year by Prof. S. P. Franklin who will be at the University of Wisconsin the ensuing year where he will further his work on his doctor's degree. Prof. and Mrs. Franklin have already left Barbourville and will visit their relatives before he enters the Wisconsin University.

Mr. T. M. Funk a graduate of George town College, who was athletic director at Hern Academy, Cave Spring, Ga., last year will have charge of all athletics and physical culture and will also aid in the Mathematical department.

Miss Esther Mae Carter, A. M., who has work at the University of Edinburgh and at Columbia University, New York, will teach English and Latin in the preparatory department. Miss Carter is a graduate of Ohio Wesleyan University.

Miss Emma L. Moon of Linden, Ohio a graduate of University of Michigan will head the French department which was filled last year by Miss Florence von Waldheim who is attending Columbia University this summer.

Miss Blanche Whittington, former domestic science teacher at the college will return this year. Miss Helen Wahl who held that position last year has gone to her home in Iowa. Miss Whittington is from Lake providence, Louisiana.

Dr. Hilda Lundin who was connected with the history and economics department last year will not return. Prof. Jacob Bos teacher of Greek and Latin has announced that he will not be back at Union.

EASY TO DETECT BOGUS MONEY

CAPTAIN THOMAS J. PORTER

CHICAGO, July 18.—Take a close look at the paper money in your roll.

Is there a suspicious thickness in the corners of the bill where the amount is printed?

Are the fine lines in the decorative scroll work blurred?

Does the bill seem a bit off color in its shading?

One-Act Show

Yes? Well, it's probably counterfeit or raised, and you ought to blame yourself for taking it.

Captain Thomas J. Porter, in charge of the U. S. Secret Service here who still is on the trail of the money makers in spite of his 77 years, will give you small consolation if you accept bad bills.

"Counterfeiters make their money to pass only once," he warns.

"They're satisfied as soon as the bill leaves their hands and they get value for it. So they don't have to make them permanent or fit for the closest inspection. Their game, you know, it to pass their money in rush hours on outlying storekeepers."

Only a Dub

Captain Porter doesn't give the counterfeiter credit for either technical skill or romance.

"He's a dub," the captain says. "He hasn't the nerve to go out in the open and rob. And anyone with skill to operate a camera can make bogus bills.

"There's no reason for his existence, no type or psychology to him. Anyone who doesn't want to work, who feels the lure of easy money, is a potential counterfeiter. Most fake money is easy to detect, even by the inexpert. Be vigilant and you want take it."

Then the veteran's mind lapsed back along the 38 years of his service.

"But it used to be that we ran across skilled workmen in the counterfeit game," he said. "They were harder to detect in the old days."

Captain Porter is on the job every day. That's the way he keeps young.

GREAT FIELD FOR WOMEN IN BANKING

Kentucky Woman Tells American Bankers Her Sex Better in Detail Matters

By Associated Press.

CLEVELAND, July 18.—Mrs. E. C. Hearn, vice president of the Farmers National Bank of Clay, Ky., who is here attending the convention of the American Institute of Banking in a statement declared there was a great field in banking for women. "They are better in matters of detail," she said, "than men, although as a rule they are not so good executives." She scouted the idea that women were too sympathetic to make good bankers and asserted that sympathy "was the very thing needed."

NURSE IN TRAINING AT HOSPITAL DIES YESTERDAY

Miss Ruth Cox, nurse in training at the Brosheer-Brunnett hospital, died there at 3 o'clock yesterday afternoon. The remains were shipped to Knoxville today. Burial will take place there at the Woodlawn cemetery.

The deceased had been in training a little more than a year at the local hospital. She became ill three weeks ago. She is survived by her mother, Mrs. Hugh Cox of Knoxville, and one sister at Knoxville.

NEW RENNEBAUM GARAGE NOW HAS GASOLINE TANK

The new Rennebaum garage building on Fitzpatrick avenue is now equipped with a gasoline service station, according to Lee Rennebaum, who has charge of it. A tank with a capacity of 12,600 gallons, perhaps one of the largest in Middlesboro, has been installed.

TODES BUYS CONTINENTAL AT PINEVILLE

Lessee of Hotel Cumberland Closes Deal Last Night—Will Spend Near $10,000 Remodeling and Redecorating

NO ANNOUNCEMENT OF MANAGEMENT YET MADE

The Continental Hotel at Pineville, building and equipment, was bought outright last night from its owner, R. W. Johnson, by Maurice Todes, lessee of the Hotel Cumberland in Middlesboro and numerous other hotels through the country. Mr. Todes will obtain possession September 1. He will spend $25,000 to $40,000 remodeling the hotel before opening it for the public. The deal was made through J. L. Manning Co., realtors.

No announcement in regard to the management of the hotel has been made, as Mr. Todes, Mr. Manning and Mr. G. F. Schenck, manager of the Cumberland, are in Knoxville today. However, it is assured hat this hotel will be run with the same high class service given in the other Todes hotels.

The Continental is a three-story eighty-room hotel, built about ten years ago and modern throughout. Mr. Todes will have it redecorated and refurnished and new kitchen equipment and a refrigerating plant installed before he open it.

Mr. Todes is figuring on another hotel at Asheville, N. C., now. He is steadily extending his service in the south. The Continental makes his fifth in Kentucky. He has two in Florida.

Mr. Todes is an experienced hotel man and it is gratifying to people of this section to know that he has enough confidence in Bell County to put as splendid a one as the Hotel Cumberland here and then plan one of the quality that the Continental will undoubtedly be.

TRIAL WEDNESDAY OF GEORGE WOODY

Forty Witnesses Called in Case, Killing Bill Baker—32 Felony Cases on Docket

Forty witnesses are being summoned for the case of the Commonwealth against George Woody, charged with the killing of Bill Baker, which is set for Wednesday, July 25. Thirty-two felony cases are docketed for hearing at the six-weeks special term which opens Monday.

Two special judges have been procured to preside at the sessions, Judge Saul Hurst of Beattyville is one of them; the name of the other has not been announced. They will take turns on the bench.

BIG BARBECUE FOR BURLEY GROWERS

George Colvin Speaker at Assemblage of Near 6000 In Franklin

By Associated Press.

FRANKLIN, Ky., July 18.—What was said to be the biggest barbecue ever held in western Kentucky was held here today as with estimated crowds of six thousand, given by the Dark Tobacco Growers Cooperative Association, with an estimated six thousand in attendance. George Colvin, superintendent of public instruction was on the program for an address. Dinner was served in the public square through which traffic was temporarily prohibited.

Weather Forecast

WASHINGTON, July 18.—For Kentucky: Fair tonight and Thursday. No change in temperature.

FINDS YOUNG WIFE BEATEN TO DEATH

Husband in Hospital, Both Legs Recently Severed by Cars—Girl Found By Father

By Associated Press.

PITTSBURGH, July 18.—The nude body of Mrs. Patrick Coyne, eighteen, married a few months ago was found at her home here today by her father. She was beaten to death. Her father went to tell her husband, a railroad brakeman, in the hospital with both legs severed by cars.

WILL HELP FIND CANNON HIDDEN ON MOUNTAIN DURING THE CIVIL WAR

Rumors that cannon and ammunition were hidden by the Confederates on this side of the mountain during the Civil war have long been current in this section. Search for the armaments have been made from time to time but without success. A communication was received this morning, however, which may lead to the discovery of the relics. The letter follows:

"To any one whom it may concern—I hear they have tried to find cannons that were lost in time of the Civil War. I saw these guns in 1866 and if there's any one that wants to know their whereabouts please let me know as I know just where they are.—Mrs. H. W. Chandler, London, Ky."

It is said that a locust post was put under the ground as a marker for the hidden cannot but if such is the case no trace of it has been found. There was one brass cannon of great value, it is said.

The collection of ancient guns, while its intrinsic value would be comparatively insignificant, would make an interesting and valuable display. If any one is interested in locating the cache, he would do well to communicate with Mrs. Chandler who offers to reveal the hiding place.

CHURCH WORKERS TO MEET AT CAMP DANIEL BOONE

By Associated Press

LOUISVILLE, Ky., July 18.—The annual Christian Workers Conference, embracing the Adult Bible Class and Church Efficiency Conference and the State camp of Kentucky Christian Endeavor Society, will be held at Camp Daniel Boone on the Kentucky river August 15 to 22, under the auspices of the State Young Men's Christian Association.

Each branch of this three sided program will have its special leaders and speakers, and in addition there will be general conference leaders.

J. Graham Wilkes, president of the State Christian Endeavor Society, will be one of the speakers, and inspirational messages for this organization will be given by Edwin M. Rock, Miss Georgia Dunn, Lancaster and others.

Camp Daniel Boone is located on the Kentucky river just about seven miles from Nicholasville in one of the most wild and beautiful regions in the country. A high trestle overlooks the camp at the rear. The camp equipment is in fine order, twelve of the original tents having been replaced with the "tent huts," which have permanent floors and roofs and detachable canvas side walls and are the latest and most popular form of housing for campers. The wayside Inn makes it impossible to accommodate a limited number of campers who do not care for tent accommodations.

SIDE STREETS BEING IMPROVED

Material From Cumberland Being Dumped on Exeter, Chester and Cross Streets

Rock from Cumberland avenue is being taken to Exeter avenue today and dumped in the low places west of Twenty-third street. The section of Chester avenue between Nineteenth and Twentieth streets has been filled by the old material, making it a passable street.

The material is dumped by the two trucks which are used in its removal. It will be spread into the proper thickness by property owners who are very glad to make a good street before their property at so small an expense.

Cross streets in the vicinity of Exeter and Chester avenues have also been improved by the old rock. Many requests for the old material have been made. The matter of its disposal is left entirely to J. C. Richardson, city engineer, and those desiring it should communicate with him.

Materials for the molds for the infant gutters have been placed along Cumberland avenue between Twenty-first and Twenty-second street. Work of grading between Nineteenth and Twentieth streets continued today.

J. P. Scales To Louisville

J. P. Scales, formerly manager of the cigar stand in the Cumberland hotel has moved to Louisville. He intends to go into business there, though he has not decided what line he will enter. Mrs. Clyde Haddix is now employed at the Cumberland stand.

For rain water to sink to the level of most wells it takes from 12 to 18 months.

KNOXVILLE READY FOR CONVENTION

Kiwanian Eyes Turned Toward Middlesboro For Annual District Meeting

KNOXVILLE, July 18.—A large delegation of Knoxville Kiwanians will attend the district convention in Middlesboro, Ky., September 27-28, according to C. L. Eddleman, secretary.

Ed F. Arras, international president, and Roe Fulkerson, editor of Kiwanis magazine, are among the expected guests of the convention and are scheduled to make addresses.

A silver loving cup is offered to the club sending the largest number of delegates for the number of miles traveled, and Knoxville has an unusual chance of winning the trophy. The cup is offered by George Selig, field representative of the international organization, who provides that the club winning the cup retain it for one year only, but that if a club wins the trophy three times in succession the cup becomes that club's permanent property. Pineville, Ky., Kiwanis has had the cup for the past two years, according to Mr. Eddleman, and are working hard for it this year.

The district governor offers a similar cup to the club secretary giving the most publicity to his organization, and Mr. Eddleman says that his scrapbook clippings is so full that he feels sure of winning the district offering.

"Announcement extraordinary" of the Middlesboro club says that music and fun for the district meet will be under the direction of Jules Brazil, "the world's most famous song leader". This is expected to be a drawing card for Kiwanians throughout the district, which includes Kentucky and Tennessee.

All reports have it that the Middlesboro group are working hard on the program, and the Kiwanis bulletin states that it is to be "some convention." In addition to the president and magazine editor, the program of speakers includes a number of other distinguished officials, among them one of the international trustees and several members of the official international staff.

HARVEST FESTIVAL TO BE BIG AFFAIR

Merchants Plan Extensive Entertainment for Visiting Farmers—Band Here All Three Days

Committees for the Harvest Festival to be held here September 20, 21, and 22 by the Merchants' Association are keeping steadily at their work and plans are now well under way for an extensive celebration at this time. While the primary purpose of the Festival is to entertain the farmers in sections adjoining Middlesboro, features to interest visitors from various parts of the state are being planned.

There will be a first class band here the entire three days, probably Crouch' Band from Knoxville. Attractive booths interesting program numbers and various forms of entertainment will make up the schedule for the three days. Middlesboro plans to entertain thousands of farmers at this time. It will be a much more elaborate affair than last year's.

Merchants are planning particularly for the last day when every merchant will try to get every visitor into his store by offering the best bargains.

FOUR NEW BOOKS GIVEN TO CARNEGIE LIBRARY

Four new books have been donated to the Carnegie Library by the International Carnegie Peace Endowment organization. The interest in books donated by this organization is increasing, according to Mrs. T. D. Arnold, and many of them are now being read.

The four new books are: "Northward Course of Empire," Stefaussson; "Between the Lines in Asia Minor" Holmes; "Introduction to World Politics," Gibbons and "The Middle of the Road," Gibbs. The last named is fiction. A book of great value for reference and general information that has recently been acquired is "The New Knowledge Library."

New Floor in Old Hub

A new floor is being made in the building formerly occupied by the Hub billiard room which will be occupied by the Dixie lunch room. New sills have been put in and the floor is being very substantially built. The work will be finished in a few days.

Frogs by the thousands are needed annually for scientific research in hospitals.

STYLES JOHNSON AS CANDIDATE OF THE PEOPLE

LaFollette Calls Election "Highly Significant," Sees Doom of Monopoly Control—Farmer-Laborites Are Jubilant

THINK NEW SENATOR WILL HELP REINSTATE U. S. FARMER

By Associated Press.

MADISON, July 18.—Senator Robert LaFollette, commenting on the election of Magnus Johnson as United States Senator over Governor Preus of Minnesota declared Johnson's "election was highly significant." He asserted Johnson took the peoples' side in the struggle and that Preus had the support of all reactionary forces. He asserted the dominant issue is emancipation of the American people from the monopoly control and predicted its doom.

By Associated Press

OMAHA, July 18.—W. H. Green, vice chairman of the Federated Farmer Labor party, issued a statement here today declaring that Magnus Johnson, newly elected farmer-Laborite candidate for United States senator from Minnesota, would help smash the "machine that has "cleaned" American farmers.

AMERICA HEADS LIST MULTI-MILLIONAIRES

Henry Ford Leads With Rockefeller Second Richest Man in the World

By Associated Press

LONDON, July 18.—Who are the ten richest men in the world? asks the Sunday Express. It answers the query itself by giving a list at the head of which is Henry Ford, whose fortune is estimated at $500,000,000. John D. Rockefeller comes next with $450,000,000; Andrew W. Mellon, secretary of the treasury, is third with $150,000,000, and then follow the Duke of Westminister, Sir Brasil Zaharoff, Hugo Stinnes, Percy Rockefeller, Baron H. Mitsui, Baron H. Iwassaki and the Gaekwar of Baroda, each with $100,000,000.

James B. Duke, the tobacco king; George F. Baker, of the First National Bank of New York, and T. B. Walker, the Minneapolis timber landowner, the Express says, might be added to the list, since they all have fortunes estimated at $100,000,000, while there are at least three other Indian rulers whose fortunes probably exceed this amount.

The Rothschilds, Guggenheims, Vanderbilts, Weyerhousers, and the Astors, says the writer, do not appear because theirs are family fortunes. The Rothschild wealth has been estimated at from $250,000,000 to $500,000,000 and that of the Astors at from $100,000,000 to $500,000,000.

Henry Ford is possibly the richest man in all history, the paper declares. He has a net business income of more than $10,000,000 a year. He earns $250 every minute. Croesus may have been richer, since his famous gift to Delphi cost $10,000,000, and that, reduced to today's terms, might mean $200,000,000.

John D. Rockefeller gave away $500,000,000 to charity and to foundations before 1921. He is the head, however, of the biggest group of wealthy men ever produced by a single industry, and his private fortune must still rank his second.

Sir Basil Zaharoff is Europe's mystery man, but it is no mystery that he is one of Europe's wealthiest men. He owns more than half of Monte Carlo, and his holdings in armament firms are ever larger. He is in oil, finance, shipping; in fact, it is difficult to say what he is not interested in.

The Mitsuis and the Iwasakis are financiers, traders, and shippers. The Gaekwar of Baroda's wealth is almost impossible to estimate, but his diamonds alone are valued at $1,250,000, and he has a jewelled tapestry worth $1,500,000. Guns of gold weighing 400 pounds stand at his palace gate.

Discontinue Hartranft Postoffice

The postoffice at Hartranft, Tenn., will be discontinued July 31, according to Charles E. Cooke, postmaster. The postoffice is not far from those at Bryson and it is thought that it is unnecessary. Mail addressed to Hartranft after July 31 will be sent to Bryson, Tenn.

NEWSPAPERARCHIVE®

NEWSPAPERARCHIVE®

Middlesboro Daily News

Published every afternoon except Sunday by
CITIZENS NEWS COMPANY
Incorporated

F. D HART, JR., Business Manager
ROBERT L. KINCAID, Managing Editor.
KATHRYN BUROH, News Editor

Entered at the Postoffice at Middlesboro, Ky, as Second Class Matter

Member of The Associated Press
The Associated Press is exclusively entitled to the use for republication of all news dispatches credited to it or not otherwise credited in this paper and also the local news published herein

All rights of republication of special dispatches herein are also reserved

SUBSCRIPTION RATES
BY CARRIER

ONE YEAR	$7.00
SIX MONTHS	3.50
THREE MONTHS	1.75
ONE MONTH	.60
ONE WEEK	.15

BY MAIL

ONE YEAR	$4.00
SIX MONTHS	2.25
THREE MONTHS	1.15

A THOUGHT

Be thou diligent to know the state of thy flocks and look well to thy herds—Prov. 27:23

Diligence is the mother of good fortune—Cervantes

CARELESS DRIVING BY CHILDREN

Opposition to the careless operation of cars by children under sixteen is voiced by the American Automobile Association The members hold that in cases where children are driving motor vehicles without an operators license the parents themselves are guilty of any misdemeanor

While a child under 16 may be letter perfect in the mechanical operation of a motor vehicle it stands to reason that his judgment is not matured sufficiently to enable him to think coolly and correctly in adverse conditions

It requires four years of hard work for a man to get a license to run a rail road locomotive, which runs on a steel track and can not turn to one side or the other and the engineer must be 21 years old at least before he starts to learn Certainly it is argued a child should be required to reach the age of 16 or even older before he is permitted to run a car which has no restrictions save those of a steering wheel which have been known to be defective

Children operating motor vehicles on the public highways are a menace not only to *pedestrians but to other motorists*—Knoxville Sentinel

If the practice of children under 16 driving cars on the streets of Middlesboro is not stopped by parents then every person seeing a child driving a car should report the license number to the police immediately

YES, WE HAVE NO SUMMER!

A few months ago before coats were discarded and fans and other cooling devices took on an unusual attractiveness a rumor became current over the country that this would be a cold summer The report started from some weather bureau and spread throughout the country The phenomenon of the expected coolness of Sol's rays lent itself readily to the public mind and awe not unmixed with fear prevailed in the hearts of many

The first few weeks of summer bid fair to prove the truth of the prophecy Summer clothing was a drug on the market and vendors of ice cream began to experience a waning meanness Men who could defy any earthly competition were *entirely* inhibited to cope with the supernatural

But the advent of summer months was followed by warm weather which increased in intensity until now sizzling is the only word which will describe it Old Sol not that source of light and heat for millions of years is conducted and we virginally wish now that there had been something in lieu

Dependent as we are for existence on the laws of the universe over which we have no control mankind is prone to give credence to rumors of this nature Is it not merely superstition man's hereditary bequest from primitive life that causes us to worry over these things?

But speaking of weather we are reminded of a doggerel

Man is more or less a fool
When it's hot he wants it cool
When it's cool he wants it hot
Always wanting what is not

While every one is suggesting uses for the rocks being taken from Cumberland avenue we should like to propose that a load or two be dumped on South Twentieth street on the road to the lake At one place on this street there is a large pool of water right

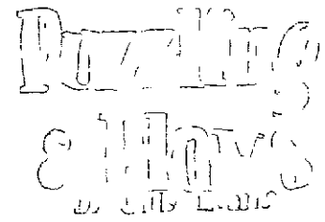

Tom Sims Says

Fall will be here in two months if one reformer's report is correct

Politics says the publics is scarce make proofs plentiful Put that in pickled dispatch

Nice thing about fans but cloth goods cut as they can say "Down to the dress Fall

A gullible person who will loan a swimpus to another person in the paper

When a footballer gets in debt these days it rises court it makes him fade for support

The closest we come to a warm friends is to meet a shiver so cold we have to hide them

Lower taxes will not be possible as long as government expenses are out

SOCIETY

The item of news and society in your neighborhood are interesting to other readers of our paper. Why not phone them in? Call 63.

They Do Not Live

By Irwin Liebrun

They do not live who choose the middle way
Whom ecstacy and anguish have not known
Who seek no trembling heights or plumb the lone
Depths of an aching darkness in bright day

They miss the passion with the pain the gay
High tides that sweep the spirit to its own
The lifting sense of music the drum tom
Of a loved voice in pleasure or in play

They miss the hurts and stumblings made real
Is never theirs of groping in the night
In their serene cool weather come no dread
Torrents or tempests to corrupt their sight
Or any rainbow weather do they have
The sea nor does the thunder wake these dead

Dance Last Night At Seldom Seen

Mr and Mrs W I Frazer and Mr and Mrs Arthur Rhoter entertained with an informal dance last night at Seldom Seen where they are spending their vacation Invited guests were Miss Mildred Kerr Miss Virginia Berry Miss Elsie Head Miss Mary Holburn Miss Miriam Williams Miss Kave Jones of Pittsburgh Frank Frazer Neal Bennett George Collison Buck Ralston Ed Yerger Mr and Mrs Harry Moss Mr and Mrs Felix Simpson Dr and Mrs J P Edmonds Mr and Mrs Richard Ramey Mr and Mrs John Miller and Mr and Mrs J P Scales

Mrs J L Givens Hostess At Picnic Supper

Mrs J L Givens gave a picnic supper at Fern Lake last night in honor of her house guest Mrs Fred Wagner of Schurz Mo The guests were Mrs H Leech Miss Mary Mattingly Mr and Mrs Ed Hamblright and family Mr and Mrs W H Gayle and family Dr and Mrs L J Douglas Mrs Poor Dr J H Cecil Judge J R Sampson Dan Sampson Mr and Mrs J L Given and Miss Evelyn Givens

Dance Tonight At Booneway

The M H S Cotillion Club will give a dance at the Booneway Inn tonight Music will be by Watts orchestra Dancing starts at 9 o'clock

Baptist Circles Meet Tomorrow

Circles of the First Baptist Church will meet at 3 o'clock tomorrow afternoon as follows Circle No 1 with Mrs Steve Smith Forty fourth street Circle No 2 at the church Circle No 3 with Mrs J R Davis Winchester Avenue Circle No 4 with Mrs L G Bammett Dorchester Avenue

Mrs Rogan Entertains For Mrs G D Walker

Mrs J M Rogan entertained the Tuesday Sewing Club and other guests yesterday afternoon in honor of her sister Mrs G D Walker of Johnson City Tenn The entertainment feature was a contest filling in blanks in an original story with names of persons present Miss Kave Jones of Pittsburgh won the first prize a sewing basket Mr J H McGaheyey the second prize a bud vase and Mrs M S Gibson the booby prize a dining fall Refreshments were raspberry ice pink and white cakes and mints The list of invited guests follows Miss Margaret Perkins Miss Minnie Perkins Miss Virginia Watson Miss Cary Rosenfield Miss Kave Jones of Pittsburgh Miss Elizabeth Collier Miss Mary Yerger Miss Hillie Wise Miss Caldwell Mrs H P Vernon Mrs A B Gloster Mrs Arthur Rhoter Mrs F A Rhoter Mrs W E Frazer Mrs C K Brashear Mrs J H McGaheyey Mrs P J Gibson Mrs Schultz Gibson Mrs A B Miller Mrs W L Dumont Mrs W E Mitchell Mrs M F Brown Mrs R K Judy Mrs Zimri Lewis Mrs Wright Mrs C I Towne Mrs J V McCulloh Mrs W R Caskey Mr J H Chesney Mrs W R Pool Mrs J C Victor Mrs W S Williams Mrs Harry Moss Mrs Felix Simpson Mrs S M Reams Mrs Horace Martin Mrs P B Pace Mrs Clem Lasley of Chattanooga Mrs Eugene Smith Mrs Will Mitch Mrs P H Campbell Mrs Emmett Mrs P R Lee Mrs A P Reeves Mrs C W Lasley Mrs Jacob Schultz Mrs H A Mooney Mrs J P Edmonds Mrs J J Alderson Mrs Ed Alderson Mrs John Pyles Mrs P S Holburn Mrs H H Sprague Mrs Helen Forrester Mrs W V Tennent Mrs Ernest Warren Mrs J P Scales Mrs J R Sampson Mrs John Yerger Mrs J R Dunn Mrs S O Lee of Wallins Creek Mrs M S Collison Mrs W J Collison Mrs J R Collison and Mrs J R Collison

Correspondents For Daily News

The Daily News wishes to receive regular communications from every locality near Middlesboro and in the surrounding towns and communities and we would like to get in touch with any persons who would be interested in becoming regular correspondents Anyone wishing to take up this work is requested to send in his name that we may give full instructions as to the kind of news wanted and the remuneration offered Previous experience is not necessary as persons with good education are usually able to write their articles in an attractive fashion and carry out the rules of the paper

ONLY DRUM MAJORETTE

Or would you call her a mascot Miss Mae C W Williams who led the Elks band of Albuquerque N M at the recent Elk convention in Atlantic City Men in the band say Mae is the only woman drum major in the world

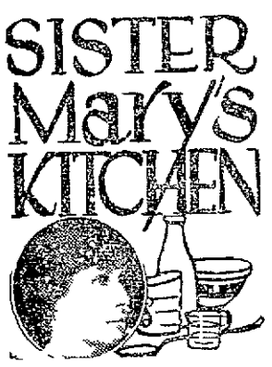

Mint As Garnish or Flavor

Use mint in warm weather while it is in season As a garnish or flavor its uses are legion

For breakfast a tumbler of ice cold mint tea a chilled grapefruit a glass of orange juice or the half of a cantaloupe adds much to the meal and looks

Sprigs of mint in tea fruit or lemonade make a change that is delightful and refreshing

As to the food value mint stimulates the appetite and aids digestion

Nearly every old garden has its bed of mint and the markets always handle it Wash carefully and always strip leaves from the stalk when using as a food

Mint Sauce

Three tablespoons minced mint one eighth teaspoon salt 2 tablespoons of sugar 3 tablespoons vinegar 2 tablespoons water

Wash carefully and strip leaves from stalks Shake dry in a towel Mince Put in a heat proof bowl and add sugar salt vinegar and water Cover and let stand in a warm place for an hour This sauce is delicious with roast lamb

Some cooks prefer to serve mint jelly rather than sauce

Some cooks prefer to serve mint jelly rather than sauce

Mint Jelly

Six tablespoons minced mint one half teaspoon salt 3 tablespoons sugar 3 tablespoons vinegar 1 tablespoon of granulated gelatin 3 tablespoons cold water 1 1/2 cups boiling water

Prepare mint as in preceding recipe Put in a smooth enamelware pan and add salt sugar and vinegar Heat slowly and let simmer 15 minutes covered just below the boiling point for an hour Strain through cheesecloth over gelatin Stir until gelatin is dissolved and set aside to cool When cool put on ice to set Remove from mold and garnish with fresh mint tips and serve

Mint Julep

Two cups water 1 cup sugar 1 cup boiling water 30 stalks mint 1/2 cup strawberry juice 1/2 cup raspberry juice 4 lemons

Peel sugar and water fifteen minutes Wash mint and strip from stem Cut mint fine with the kitchen scissors Put in a bowl and pour over boiling water Cover tightly and let stand fifteen minutes Strain in a pitcher Squeeze juice into first mixture Add strawberry and raspberry juices and chill Serve in glasses with crushed ice and sprigs of mint All orange juice may be used in place of the combination of fruit Amaris chino cherry in each glass adds much

YOU CAN 'OVER GOLF," SO WATCH YOUR STEP

While golf is not a game of violent physical exertion there is a steady drain upon the stamina which ought to be recognized by players young and old especially those getting fairly well along in years

We know from reports of the senior golfers annual tournament at Apawamis that golf has done wonders physically for a large body of men Many of those who take part in this annual affair readily admit that golf has done a great part in keeping them physically fit and healthy And some of these men are 80 or more

Put some of times forget there is such a thing as overdoing it just as recently did an old friend of mine a dentist now in his 60th year He undertook to play 18 holes of golf one day and after that to do a lot of work about his garden and the consequence was that he was almost played out In fact he suffered more of a reverse from this overstrenuosity than in anything he had done for many years

The younger men hardly know when they are tired or some of them don't The idea of playing 54 holes or more in a day is some of them do with surprising frequency as much for the sake of bragging about it as anything else will do them no good and may do some harm besides taking the edge off their appetite for the game

A man can over golf just as he can overeat and he might just as well realize moreover that what is good for one in the matter of exercise may be poison for another just as in eating

EWING NOTES

Mrs W I Clark spent Sunday with her parents Mr and Mrs J F Keys at Rose Hill

Cecil Dunn of Richmond Ky spent the week end with relatives here Mrs Dunn has been here for several days and together they returned home Monday

Miss Grass of Harlan was the week end guest of Miss Ida Shirley

Hyatt Barton of Pennington Gap was visiting at B P Edmonds Sunday

Walt Hurtle and P N Parker of Gibson Station were business visitors Monday

Miss Josephine Humphreys of Gibson Station and Roscoe McClure of Jonesville were calling in Ewing Sunday

LOTION

For Poison Ivy

And OAK LOTION

GET IT AT LEE'S

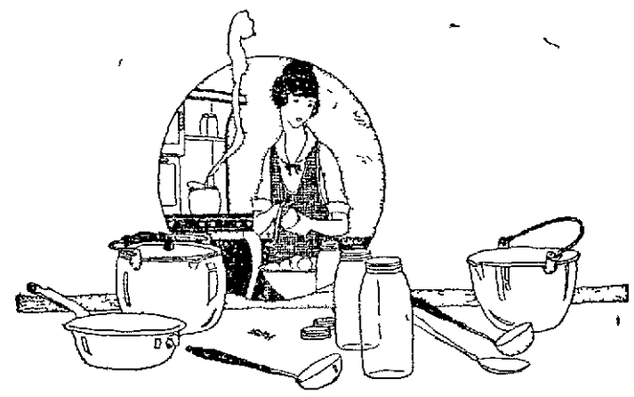

IT IS CANNING TIME

Our Supplies Are Complete

---Phone 89---

We Will Furnish Your Needs Immediately

CROCKS
All Sizes

FRUIT JARS
Mason's

OIL STOVES
New Perfection

Cast Aluminum Ware

Kettles — Collanders
Strainers — Funnels
Ladles — Spoons
Dishpans — Buckets
Measuring Cups

REAMS HARDWARE COMPANY
Incorporated
Cumberland Ave. MIDDLESBORO, KY. Both Phones 89

DANCE

TOMORROW NIGHT, JULY 19

Booneway Inn

WATT'S ORCHESTRA

M. H. S. Cotillion Club

—CHAPERONS—

Mr and Mrs G W Preston — Mr and Mrs Arthur Rhoter
Mr and Mrs B F Moore — Mr and Mrs J R Collison

Subscription ***9 oclock--?***

Do You Talk To Absent Ones?

Perhaps your brothers sisters, mother or dear friends live in other cities

Why not talk to them occasionally on the telephone?

Distance makes no difference, and the cost is small

At night from 8 30 o'clock to midnight station to station calls are one-half the day rate From midnight to 4 30 A M the rate is one-fourth the day rate

Your telephone directory contains complete information about this quick, economical service

Ask Long distance for rates

CUMBERLAND TELEPHONE & TELEGRAPH COMPANY
(Incorporated)

MOUNTAIN SAND per load $2.50
SLAG per load $1.50
LUMP COAL per load $6
161 old 358 new
D. C. SELLERS

NEWSPAPERARCHIVE®
NEWSPAPERARCHIVE®

THE GRIST O' GOTHAM

BY CASEY STROLLER

NEW YORK July 18—Critics press I sum much enthusiasm ment the cultivation wh rise roll on banks of the weather to real some thus be steadily infected with 1620th of the population quality able weather Coney Island to cool stomachs in particular These ankle stalkers vending hot dogs ice ride to pay tribute to the cubbyholes and is staving mans them with vacuum the Fourth of July they might is call quit for the season It to directors Last July 1 and the night to A P the the to the and ever one hundred 12 cent stands already were out than for the

But business in Gotham the A hardboiled egg to the sixth avenue dairy to be finally forced the price of sixcent hand out change for 1 85 till

Folding money what I want to send Uncle Hiram in Nebraska but the office may tell me to Order

Absinthe is the latest name the liquor handled by New York cafes Champagne is expected command in comparison A Broadway dispenser quotes absinthe as sold bottle one quart not close Absinthe is prohibited in France sold double bootleg manufactured illicitly there and smuggled out the country and smuggled into this country

Its Standing Room Only at Local ways daily outdoor courts Crowding the curbs on Tin Can Alley the 47th street gas well Every and hero comically tragically and sometimes cavortingly Enormous Eve been among the performers trying out voices—and the public out with some new popular song hot off the

What a difference in New York a week makes Then there three different kinds of heat Over the flag in the Atlantic A green Hat denotes the and carries with it lower rate while a hat sometimes higher and red is the most expensive All these are prescribed Law and the meter flag writes you what you will have to pay

Washington Letter

WASHINGTON July 18—Loyalty to one's car comes second only to loyalty to one's family in the creed of most auto owners In the usual exception places are simply lovers of the car coming first

No matter how decrepit how bull cantankerous or spluttery the old bus may be 999 owners out of 1000 will tell how good an old boat she is the way extolling all her virtues and good point recounting her long and valiant service and condoning any present faults

But there is in Washington one refuge to the brotherhood He not only knocks his own car but does it publicly flagrantly and in a way to attract maximum attention

It a good looking car almost new But across its sides and hood he has painted in blazing yellow letters a foot high

Stung! No Good!

The curse is——It's a lemon

On the doors on each side he has painted a huge lemon the size of a wooden bucket with the explanation phrase This Car's a Lemon

Doubtless the owner has had a clash with the agency from which the car was bought But apparently the business all right for one sees it all over town For a lemon it certainly does travel!

"Keeping an eye on Congress has become more than a mere byword expressing an interest in governmental affairs

Slowly but surely Congress is being literally hemmed in by a circle of watchful eyes forming an actual physical barricade about the capitol building Just how hypnotic how effective these eyes may be in stopping the actions of Congress no one yet knows Yet there is steadily accumulating evidence that they do exert an influence on congressional acts And any member of House of Senate will privately admit that they get on one's nerves

But among the forces ringing in the capitol is the Anti Saloon League its offices face the north side of the capitol grounds fronting directly on the Senate wing

By the vast watching over both House and Senate in the new headquarters of the National Women's Party Three House bunch of which eyes is ever on the alert

Further south and flanking the Women's Party forces are the watchers of the National Reform Patrol while completing the cordon stands the headquarters of the Board of Temperance Prohibition and Morals of the Methodist Episcopal Church

These are the organizations that deal with Congress collectively They hold Congress in a circle of perpetual watchfulness

The lobbies of big business and private interests with axes to grind deal as with members individually rather than collectively maintain their offices uptown They dont like perpetual watching any better than Congress does!

General Henri Joseph Eugene Gouraud the one armed French hero of the Champagne offensive who has just paid us a visit paid a call on former President Wilson before leaving Washington

Wilson it seemed desiring to welcome the French general appropriately had descended to the reception hall to greet him and Ambassador and Mme Jusserand when they called

As the butler threw open the door

"FATHER TIME'S THREAT"
PAGEANT
By Colored Summer Training School
Manring Theatre
Wednesday, July 18 8:15 p. m.
Tomorrow Night

The pageant presents novel and interesting features Father Time issues an edict of destruction The months in order appear before him presenting some useful activity characteristic of each The pageant closes with some historical incidents in negro history beginning in Africa and closing in America The pageant will be enlivened by folk dances and plantation melodies Father Time relents and gives further opportunity

Admission 20c and 30c

Commonwealth of Kentucky the Commonwealth Harlan and street of Kentucky

FIRST TRACT

BEGINNING on some large rocks on the said Cumberland River a running down said river to the mouth of Brush Creek the Pewee side said river then south 45 west 4 poles to a stake N 42 12 poles to a stake N 42 12 poles to a stake N 42 12

NEW TERMINAL IN CINCINNATI PLANNED

Want Adequate Union Railroad Station, Freight Depot and River Front Accommodations

By Associated Press.

CINCINNATI, July 17.—The Cincinnati Railroad Terminal Development company recently organized by a group of Cincinnati's most representative and influential men, has for its object the promotion of plans for an adequate new union railroad station, freight terminals and other physical properties on the river front which will take care of the growing traffic of the city for the next 25 to 50 years.

While no estimate of the cost of the entire improvement will be made until a definite plan has been agreed on, it was estimated that the total cost would not exceed $50,000,000.

Immediately following the announcement of the organization of the company it was stated that no time would be lost in starting efforts to obtain the cooperation of the railroads entering Cincinnati. Officers of the seven railroads entering the city were to be asked to select local representatives to confer with the officers of the development company on the project. Robert A. Taft, secretary of the terminal company, said no terminal plan of any kind has been or will be decided on by the terminal company until the railroad officials agree on a plan. He declared that the railroads have been at work on a plan for some time and that it was likely that whatever has been agreed on by them will be used as the nucleus of the new plan.

Both Secretary Taft and President George Dent Crabbs, expressed themselves as confident there would be no difficulty in financing the project, once the railroads have agreed to cooperate. It is expected that two additional bridges will be built across the Ohio river here as part of the terminal projects. The first consideration, it was said, would be to provide adequate freight terminals and belt line service between all railroads serving Greater Cincinnati from both sides of the Ohio and Licking rivers.

"The development of the Cincinnati terminals will mean that terminal development will have to be made by Dayton and Toledo to take care of increased traffic movement so that freight to lake ports will not be congested for lack of proper terminal room at these more northern cities," Mr. Crabbs said.

CONSTIPATION
must be avoided, or torpid liver, biliousness, indigestion and gassy pains result.
Easy to take, thoroughly cleansing
CHAMBERLAIN'S TABLETS
Never disappoint or nauseate—25c

PREVENTION OF "SUMMER COMPLAINT" AMONG BABIES

By Associated Press

LOUISVILLE, July 17.—A few years ago hundreds of babies died each summer from so-called "summer complaint" while now it is known that practically all of this illness can be prevented by the proper feeding of babies, cleanliness in caring for the foods, screening the home against flies, providing pure drinking water, disposing of garbage and sewage and the quarantining of children who have an infectious diarrhoea, according to Dr. Annie S. Veech of the State Board of Health.

"Feed the baby at regular intervals by the clock and do not give him food, soda water, candy and trash between meals," warns Dr. Veech. "Give him his daily bath. Place his bed in a cool place in the open air for his morning nap, and cover him with a mosquito netting if the house is not screened. Immediately after his mid-day meal have him take another nap and make seven o'clock his regular bed time. One dress and his napkin is sufficient for hot days. If the morning and evenings are cool put extra clothing on him, but remove it during the heat of the day."

"Give the baby plenty of fresh water to drink. During the summer months it is better to boil all the water drunk by the baby and keep it in a cool place.

"Avoid overfatigue, overexcitement, and overstimulation of the baby caused by playing with him. Keep him happy and quiet and follow these rules and there will be no 'summer sickness.'"

LOUISVILLE GAS SUPPLY DEPENDS ON PIPELINES

By Associated Press.

LOUISVILLE, Ky., July 14.—A supply of natural gas sufficient for years to come for Louisville could be obtained if adequate pipelines were laid to the gas fields of Eastern Kentucky and West Virginia, according to a report filed with Mayor Huston Quin by a committee representing Eastern Kentucky capitalists. The purpose of a visit paid by the committee to Mayor Quin was to acquaint him with the gas situation, it was said.

Under the present franchise held by the Louisville Gas and Electric Company it is impossible to obtain more than 19,000,000 cubic feet of gas daily, Mayor Quin is said to have informed the members of the committee, as that is the full capacity of the company's lines; that the company, is required to furnish a minimum of 12,000,000 feet daily, if that amount is demanded. He said further, however, that the company had been furnishing as much as 19,000,000 feet of gas daily when that amount was required for several years.

Due to the limit by the franchise, Mayor Quin pointed out, it is impossible at this time to force the company to supply an additional amount of natural gas.

AUSTRIAN ROYAL PLATE TO BE PLACED ON SALE

By Associated Press.

VIENNA, July 16.—What is probably the latest and most valuable collection of silver plate in Europe, the famous silver treasure of the Cumberland family, is reported to be coming into the market. It was kept in the Cumberland royal villa at Pazig, just outside Vienna, until the death of the old King of Hanover in 1878. Afterwards it was removed to the Cumberland country seat at Gmunden in Salkammergut.

The collection includes priceless specimens of the work of the first silversmiths in England, France, Augsburg, Hanover and Osnabruck, during the three centuries between 1560 and 1850. The only other collection which approaches it in extent and completeness is that in Windsor castle.

The total weight of the Gmunden treasure is about 130,000 ounces and its value in Austrian crowns must amount to several hundred milliards, but it is understood that the purchaser, or purchasers, will have to pay in some foreign money of nominal exchange, and not in depreciated Austrian crowns.

HUGE CIGAR PRODUCTION

By Associated Press.

CINCINNATI, July 16.—According to report of C. M. Dean, Internal Revenue Collector, 202,176,885 cigars were produced in the Cincinnati revenue district during the fiscal year ended last June 30. Last year the production was 183,011,025.

Telephone Cable Repaired

Repairs were made yesterday afternoon on the telephone cable across Cumberland avenue which was severed by a street construction machine Saturday morning. Several telephones were affected by the damage to the cable.

—BURN—
Famous Home Coal
Screened Coal, per load....$5.00
Slack 2.50
Mine Run 3.75
The Best and Cheapest Coal you can buy.
HOME COAL COMPANY
H. E. DINGER Phone 818J

Patronize The Stores That Advertise

WAS A GOOD JUDGE OF LIQUOR

"Since a young man I had a liking for liquor and was considered a pretty good judge of it at one time, but constant drinking gave me stomach trouble which became chronic. My stomach would have been a valuable addition to a gas factory. Doctors did not seem to relieve me. One day my druggist got me to try Mayr's Wonderful Remedy and I am now as good as new." It is a simple, harmless preparation that removes the catarrhal mucus from the intestinal tract and allays the inflammation which causes practically all stomach, liver and intestinal ailments, including appendicitis. One dose will convince or money refunded. At Lee's and druggists everywhere.

United States Tires are Good Tires -and "USCO" confirms it!

YOUR enthusiasm over "USCO" performance won't surprise the motorist who knows the fabric tire field.

Every 30 x 3½ tire user recognizes "USCO" as a value to be respected and to be investigated.

The users of "USCO," know it as a money's worth that came before the public as a *leader* and that has *maintained its leadership.*

"USCO" is made by the same people who make Royal Cords.

Where to buy U.S. Tires
MOTCH MOTOR CO.
Middlesboro, Ky.

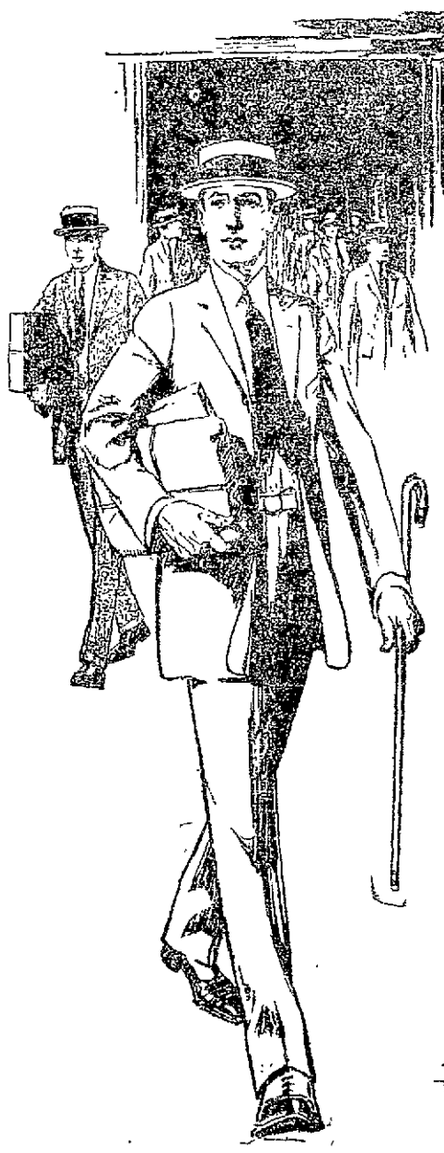

When The Sun Broils
Wear Our SUMMER SUITS
at
Close-Out Prices

We are closing out all Summer Suits at at Special Close Out Prices ranging from

$7.50 to $25.00

Palm Beach, Gabardine and Tropical Worsted

T. H. Campbell & Bros.
Home of Hart, Schaffner & Marx

"Purring" Motors Come From Pouring

STANOCOLA
Polarine

In Your Crank Case

Automobile construction has reached such a high point of efficiency that nearly any car you buy will give you good service if you take the right care of it.

Proper lubrication is, of course, the most essential thing to motor satisfaction—and remember always that the motor is the heart of the car. If the pistons and cylinder walls are lubricated with the right *quality* and the right *weight* of oil, you will have no bother or expense with either of the two great causes of trouble—friction and lost power.

Polarine is a motor oil made from the very heart of choicest crude petroleum, refined, filtered and purified so as to produce just the right "oiliness" for every motor. Made in four weights, "Medium"—"Heavy"—"Heavy X" and "Heavy XX." By following the chart of recommendations (which is on display at all Polarine dealers), you can be absolutely assured of getting the *proper weight for your motor.*

Make it run smoother and last longer with
STANOCOLA Polarine

Make it Pull better and run Farther with
CROWN Gasoline

STANDARD OIL COMPANY
INCORPORATED IN KENTUCKY

NEWSPAPERARCHIVE®
NEWSPAPERARCHIVE®

LOCALS

Use Tick Tick salt

Mrs W E Woolem of Pineville Ky is visiting Mrs George Cline

Herschel and Tollie Gibbs of Harlan spent the week end with Lawrence Gibbs

Mrs J J Edwards is in Lynnville with her daughter Sarah who is ill in a hospital there some time

Mrs H H Horsley of Evansville Ind is visiting in Middlesboro today

Mr and Mrs Sam Mc Pherson of Pineville Ky announce the birth of a son Mr and Mrs Gordon Piper

Mrs Lincoln Hyatt of Harlan who was shopping in Middlesboro today

D V Richmond of Evans was a visitor in the city Tuesday

Mr and Mrs H H Mc Hall of Danville who had been spending a few days at the Bell Cumberland were unexpectedly called home yesterday on account of the illness of Mr Mc Hall's mother

Johns Mitchell of Pineville will arrive tonight to take a position in the National bank

Mr and Mrs J E Everett of Artemus Ky will come Sunday for a visit with Mr and Mrs R W Fuller

A S Simpson is in Knoxville on business for the L I Scales company

P L Biddle of Corbin is a member of the Bradley Motor company from passed through Middlesboro yesterday

Service—Our Motto And Name
Service Motor Co.
New 164 Old
Eighteenth St

Green Parrot Confectionery
Exclusive Agents for
Miss Holladay's
And
Elmer's Candy

VACATION
For sunburn, bites, soreness, poison ivy or summer colds
VICKS VAPORUB
Over 17 Million Jars Used Yearly

Origin of Name "Wall Street" Dates Back to Dutch, 1653

[illegible] Wall Street [illegible] name [illegible] what New York [illegible] City [illegible] known is New Amsterdam [illegible] was owned by the Dutch [illegible] named [illegible] Lanes [illegible] were [illegible] merchants built [illegible] Dutch [illegible] The [illegible] that [illegible] was called [illegible]

The [illegible] was [illegible] both with [illegible] Dutch [illegible] the [illegible] [illegible] New Amsterdam [illegible] by the [illegible] New York [illegible] the [illegible] [illegible] spot [illegible] [illegible] very [illegible] [illegible] street [illegible]

The [illegible] [illegible] [illegible] [illegible] value [illegible] [illegible] [illegible] [illegible]

[illegible] [illegible] [illegible] [